Establishing Commutation for Encoder/Halls Based Motors - Flow Chart

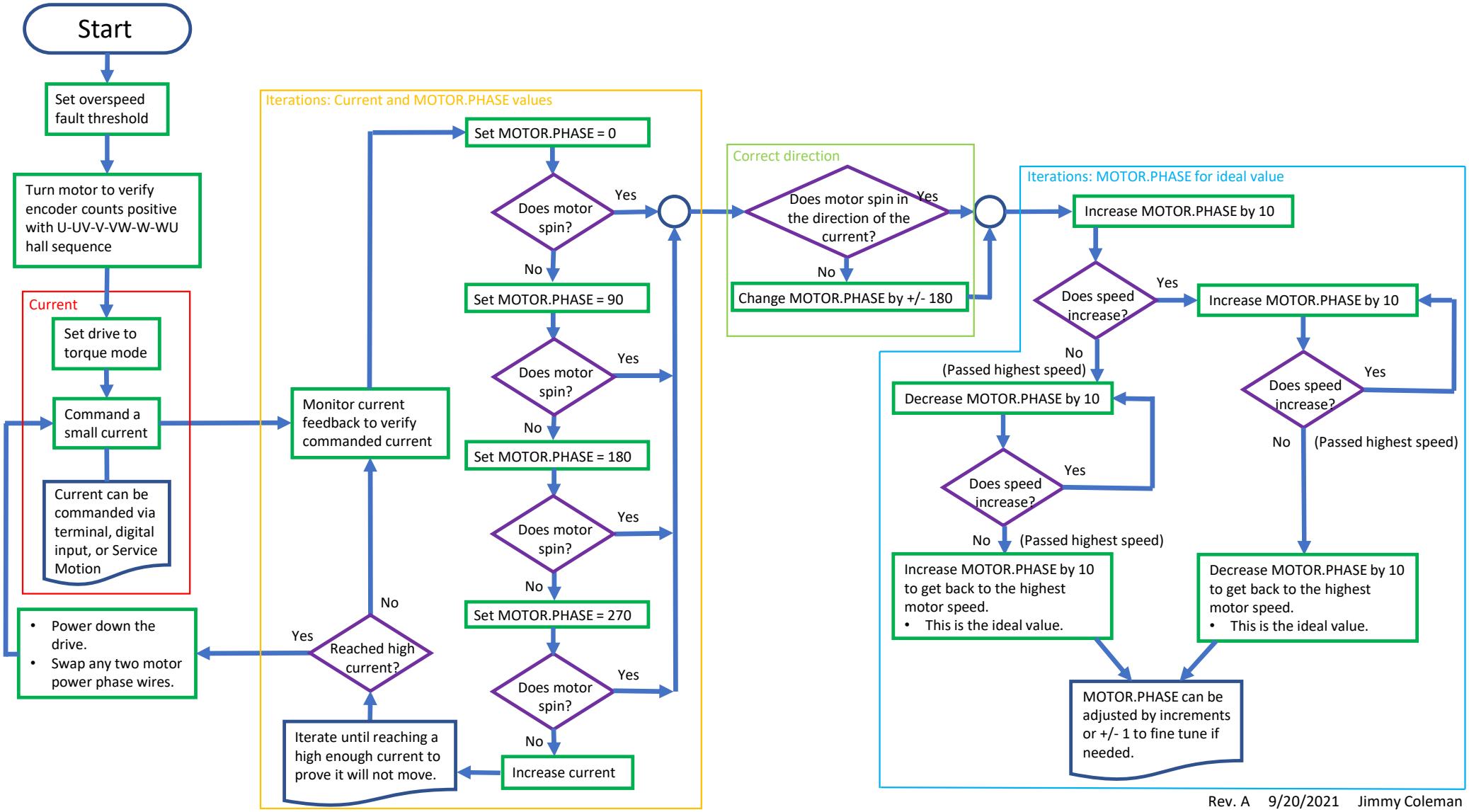

Rev. A 9/20/2021 Jimmy Coleman